

*“Career Pathways”
Transition Everyone”*

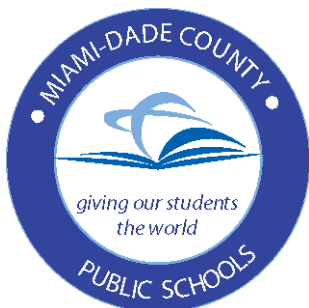
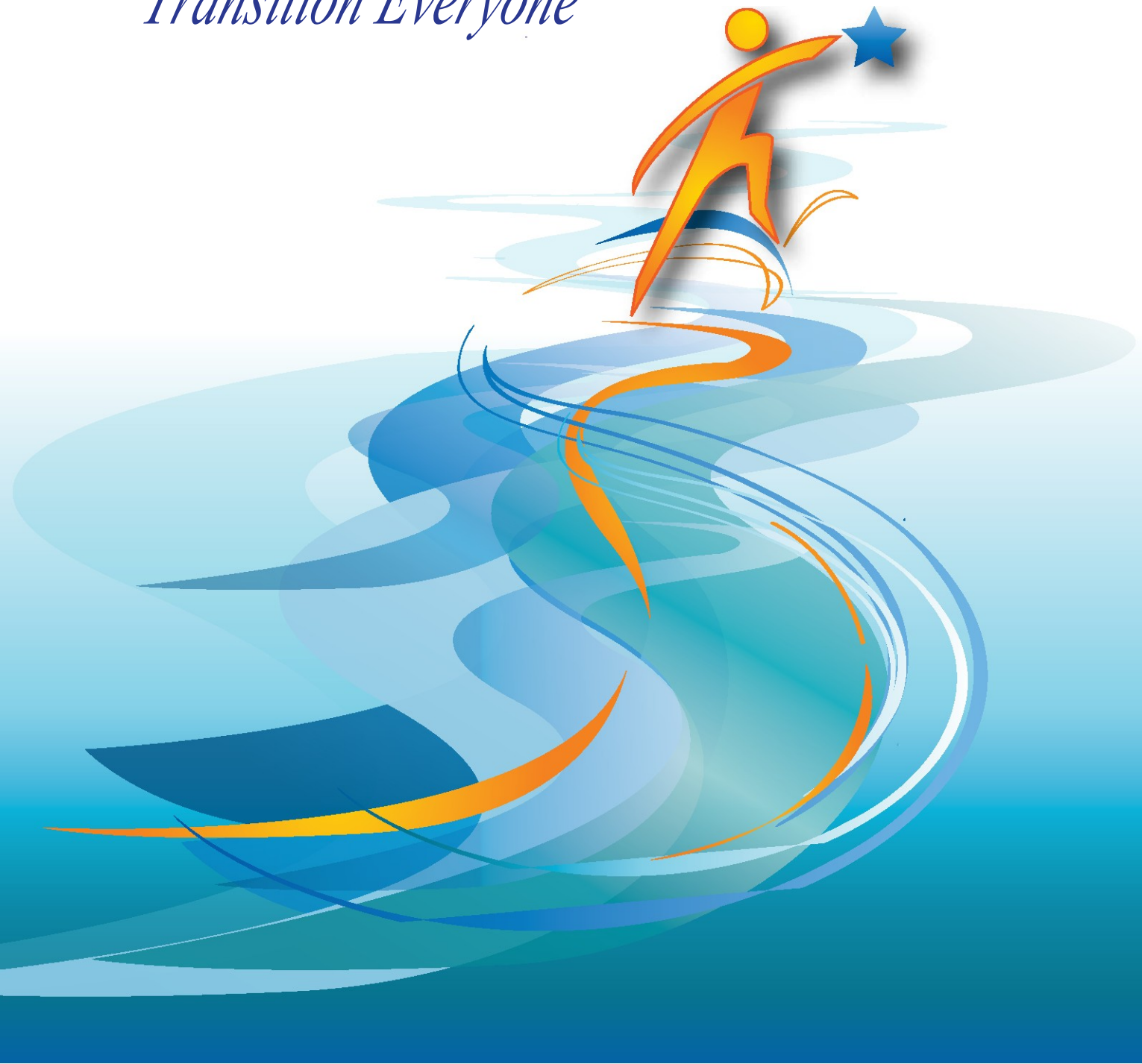

MIAMI-DADE COUNTY PUBLIC SCHOOLS
MIAMI DADE COLLEGE

2013-2014

CAREER PATI-IWAYS
ARTICULATION AGREEMENT
<http://dcte.dadeschools.net>



GENERAL PROVISIONS

- Official high school transcripts must be presented to Miami Dade College (MDC) upon registration.
- Articulated Miami-Dade County Public Schools (M-DCPS) classes must have attained a “B” grade or higher.
- Cumulative GPA of “C” or higher for senior high school.
- Must meet MDC admission requirements.
- No charge will be assessed for posting the articulated credits.
- Academic deficiencies, as identified by MDC, must be satisfied by completion of college preparatory courses.

Please direct M-DCPS questions concerning these agreements to the:



Division of Career and Technical Education



Ms. Diana Collingwood,
Instructional Supervisor
Ph: 305-693-3030 ext. 2602 or via e-mail at
dcollingwood@dadeschools.net



Please direct MDC questions concerning these agreements to Ms. Rosario Roman, District Director for School and College Relations at 305-237-3529 or via e-mail at RRoman@mdc.edu.

ANTI-DISCRIMINATION POLICY

The School Board of Miami-Dade County, Florida adheres to a policy of nondiscrimination in employment and educational programs/activities and strives affirmatively to provide equal opportunity for all as required by law.

TABLE OF CONTENTS

| | |
|--|-----------|
| Career Pathway Information..... | 2 |
| M-DCPS Career and Technical Education..... | 4 |
| Miami Dade College..... | 5 |
| Agriculture, Food and Natural Resources..... | 6 |
| Horticulture Science and Services..... | 7 |
| Landscape Operations..... | 7 |
| Architecture and Construction..... | 8 |
| Air Conditioning, Refrigeration and Heating Technology..... | 9 |
| Architectural Drafting..... | 9 |
| Drafting..... | 10 |
| Mechanical Drafting..... | 10 |
| Structural Drafting..... | 11 |
| Arts, A/V Technology and Communication..... | 12 |
| Interior Design..... | 13 |
| Education and Training..... | 14 |
| Early Childhood Education..... | 15 |
| Health Science Education..... | 16 |
| Allied Health Assisting..... | 17 |
| First Responder..... | 17 |
| Medical Laboratory Assisting..... | 18 |
| Nursing Assisting..... | 18 |
| Vision Care Assisting..... | 19 |
| Hospitality and Tourism..... | 20 |
| Lodging Operations..... | 21 |
| Travel and Tourism..... | 21 |
| Information Technology..... | 22 |
| Business Computer Programming..... | 23 |
| Database and Programming Essentials..... | 23 |
| Networking Support Services..... | 24 |
| Networking Systems Administration..... | 24 |
| Web Design Services..... | 25 |
| Law, Public Safety, Corrections And Security..... | 26 |
| Criminal Justice Operations..... | 27 |
| Manufacturing..... | 28 |
| Electronic Technology..... | 29 |
| Electronic Technology..... | 29 |
| Marketing Sales And Service..... | 30 |
| Sports, Recreation And Entertainment Marketing..... | 31 |
| Science, Technology, Engineering and Math (STEM)..... | 32 |
| Drafting/Illustrative Design Technology..... | 33 |
| Drafting/Illustrative Design..... | 33 |
| Engineering Technology..... | 33 |
| Pathways To Engineering..... | 34 |
| Miami Dade College Campuses Contact Numbers..... | 35 |
| Miami-Dade Career Pathways Contacts..... | 36 |

WHAT IS A CAREER PATHWAY?

- A high school sequential Career and Technical Education program of study that leads to industry certification, a two-year postsecondary certificate and/or degree, with an option of continuing toward the completion of a baccalaureate degree.
- Career and Technical Education pathways are offered through M-DCPS Agriscience/ Public Services, Business Technology Education, Diversified/Marketing Education, Family and Consumer Sciences, Health Science Education, Industrial Education, and Technology Education programs of study.
- A program of study which builds students' competencies in communications, mathematics, social sciences, and science through the integration of core academics and applied technology.
- Preparation for immediate employment in an increasing competitive and technical workforce.
- Relevance of student course of study in secondary and postsecondary environments toward student interest and ability.

WHO ARE CAREER PATHWAY STUDENTS?

- High school or technical center students working toward program completion in a Career and Technical Education program of study.
- Students who are interested in earning industry certification and college credit.
- Students who wish to pursue a College Credit Certificate, Career Technical Certificate, or an Associate Degree.

WHERE ARE CAREER PATHWAYS PROGRAM STRANDS OFFERED?

- All M-CPS senior high schools and adult vocational education centers.
- All M-DCPS Postsecondary Technical Centers: Lindsey Hopkins Technical Center, Miami Lakes Educational Center, George T. Baker Aviation and Robert Morgan Educational Center.
- At identified M-DCPS Specialized Centers.
- All M-DCPS Alternative Education Centers.

WHY DO WE NEED CAREER PATHWAYS?

- Career and Technical Education prepares both youth and adults for a wide range of careers. These careers may require varying levels of education – from high school and postsecondary certificates to two- and four-year college degrees.
- Career and Technical Education is offered in middle schools, high schools, technical centers, colleges and other postsecondary institutions.

**FOLLOW THESE STEPS
AND TAKE THE PATHWAY TO MDC CREDIT**

STEP 1

Satisfy all Miami Dade College (MDC) admission requirements as stated in the 2010-2011 college catalog.

STEP 2

Submit official M-DCPS and MDC transcripts to any MDC campus offering the Associate in Science (AS) degree or certificate program in the area(s) where MDC credits were earned.

STEP 3

The Registrar's Office will forward a request form to the Transcript Evaluation department for posting of the articulated course credits on the student's transcript.

STEP 4

Complete 15 hours of MDC coursework, as listed below, in order to get the earned credits posted on MDC's transcript.

English Composition I – ENC 1101 (3 Credits)

General Education Course (3 Credits)

MDC Degree Program Awarding Credit (9 Credits)



“Career Pathways Transitioning Everyone”

Miami-Dade County Public Schools
Dr. Lupe F. Diaz, District Director
Department of Career and Technical
Education **Ph: 305-693-3030**
E-mail: lupediaz@dadeschools.net
<http://dcte.dadeschools.net>



Rosario Roman, District Director
School & College Relations/Articulation

Ph: (305) 237-3529

E-mail: rroman@mdc.edu

www.mdc.edu

Miami-Dade County Public Schools Division of Career and Technical Education

The Division of Career and Technical Education (CTE) supports programs that are intrinsically tied to postsecondary education and industry certification. CTE supports secondary and postsecondary programs throughout the school district.

M-DCPS and MDC developed the Miami-Dade Career Pathways Consortium to ensure that students will be provided with a seamless postsecondary transition. The District has entered into articulation agreements with two- and four-year, postsecondary institutions. Students, parents and educators working in collaboration with the business community are afforded opportunities to earn college credit and industry certification.

The goals of the Miami-Dade Career Pathways Consortium are in alignment with the M-DCPS District Strategic Plan.

- Providing transition/orientation experiences for students and teachers;
- Establishing links and partnerships between business and community entities and schools;
- Establishing links with postsecondary institutions;
- Providing informational services to students and parents to enhance student choices;
- Infusing core curriculum with applied technology components to enhance career preparedness;
- Developing Career Pathway marketing materials to increase student and parent awareness;
- Providing professional development training; and
- Providing career-focused student/educator activities and events.

The purpose of this booklet is to provide an understanding of the link between Miami-Dade County Public Schools (M-DCPS) and Miami Dade College (MDC), and is a beneficial tool for teachers, counselors, parents, students, and postsecondary personnel.

To assure the proper transfer of credits from senior high school to postsecondary programs, all interested participants should review the Miami-Dade College General Provisions described at the beginning of this guide, the steps to earning MDC credit shown on the previous page, as well as the courses and degree programs that comprise the M-DCPS and MDC Career Pathways Articulation Agreement.

Through the collaboration of MDC and M-DCPS, all participants will be provided with continued updates of articulation agreements between the secondary and postsecondary institutions. All students will be given the opportunity to develop the skills needed to meet their career goals.

MIAMI DADE COLLEGE “THE COLLEGE ROLE IN CAREER PATHWAYS”

Career Pathways links secondary and postsecondary institutions to create more cohesive programs. Career Pathways stresses the importance of creating a smoother transition between high school and college. Emphasis is placed on articulation agreements, a 2 + 2 curriculum bridging the two levels of college and career preparation. Therefore the essential component of Career Pathways is the collaboration of secondary and postsecondary institutions around career preparation.

The most frequent collaboration involves the process of specifying competencies necessary in postsecondary courses, laying the foundation for articulating secondary and postsecondary courses. These activities prepare students to enter college ready to do college-level work, less likely to need remedial education. College faculty in particular academic disciplines work with their secondary peers with the purpose of developing “career pathways” or majors that generate cohesive programs that integrate academic and applied technology for high school students. Additionally, college instructors can help articulate the demands of the workplace and the importance of key competencies, both academic and non-academic.

Career Pathway students receive counseling in high school that helps them think earlier and more deeply about their occupational interests and goals, and to see the value of completing high school and entering postsecondary education. We believe that the purpose of this connection is to stress that all students have the options of continuing their education, going into employment, or combining further schooling and employment. At Miami Dade College, we see the benefit of a larger number of more focused students, with more concrete goals, more accustomed to active and applied approaches to learning, and better prepared to transition into college work.

Articulation agreements have been the heart of Miami-Dade County Public Schools and Miami Dade College’s Career Pathways Program, offering benefits to students. The agreements established in a variety of areas, give students college credit for courses taken during high school, thus shortening the period of time necessary for completing a College Credit Certificate, Career Technical Certificate, or Associate Degree. In most cases, students can move directly into college-level courses and avoid the need for remediation.

This informational brochure features the Career Pathways agreements that put into writing a well-planned and sequential course of study that shows a pathway to college. We wish to share these agreements with potential participants, school administrators, college faculty and employers.



*Agriculture, Food &
Natural Resources*

VETERINARIAN
ANIMAL SCIENTIST
FISH AND GAME OFFICER
AGRICULTURAL ENGINEER
POLLUTION PREVENTION MANAGER
BIOCHEMIST
RECYCLING TECHNICIAN
BOTANIST & MORE!



AGRICULTURE, FOOD AND NATURAL RESOURCES

HORTICULTURE SCIENCE AND SERVICES

| MIAMI-DADE COUNTY PUBLIC SCHOOLS COURSE(S) | OCCUPATIONAL COMPLETION POINTS (OCP) | MIAMI DADE COLLEGE COURSE(S) | CREDITS EARNED AT MDC | COLLEGE CREDIT CERTIFICATE(S) AND/OR CAREER TECHNICAL CERTIFICATE(S) | ASSOCIATE IN SCIENCE (AS) DEGREE |
|---|---|------------------------------------|-----------------------------|---|---|
| 810681002 Agriscience Foundations 1 (Level 2) | Nursery Worker (A) | ORH 1251 Nursery Practices 1 | 3 | Horticulture Professional (63025) | Landscape Technology (21005) |
| 812151001 Introductory Horticulture 2 (Level 2) | | | | | |
| 812152001 Horticultural Science 3 (Level 2) | | | | | |
| 812161001 Horticulture Science & Services 4 (Level 2) | Nursery and Greenhouse Manager (B) | HOS 1010 Horticulture 1 | 3 | <u>OR</u> Horticulture Specialist (63026) | <u>OR</u> Landscape Technology (21006) |
| 812162001 Horticulture Science & Services 5 (Level 2) | | | | | |
| 812163001 Horticulture Science & Services 6 | | | | | |

LANDSCAPE OPERATIONS

| | | | | | |
|--|---|------------------------------------|---|--|---|
| 810681002 Agriscience Foundations 1 (Level 2) | NurseryWorker (A) | ORH 1251 Nursery Practices 1 | 3 | Horticulture Professional (63025) <u>OR</u> Horticulture Specialist (63026) | Landscape Technology (21005) <u>OR</u> Landscape Technology (21006) |
| 812151001 Introductory Horticulture 2 (Level 2) | | | | | |
| 812152001 Horticultural Science 3 (Level 2) | | | | | |
| 812131002 Landscape and Turf Science 4 (Level 2) | Nursery and Greenhouse Manager (B) | HOS 1010 Horticulture 1 | 3 | | |
| 812132002 Landscape and Turf Science 5 (Level 2) | | | | | |
| 812133002 Landscape Operations 6 (Level 2) | | | | | |

• MDC CLASSES ARE CREDITED INDIVIDUALLY AND DO NOT REQUIRE M-DCPS PROGRAM COMPLETION

AGRICULTURE, FOOD AND NATURAL RESOURCES

VETERINARY ASSISTING

| MIAMI-DADE COUNTY PUBLIC SCHOOLS COURSE(S) | OCCUPATIONAL COMPLETION POINTS (OCP) | MIAMI DADE COLLEGE COURSE(S) | CREDITS EARNED AT MDC | COLLEGE CREDIT CERTIFICATE(S) AND/OR CAREER TECHNICAL CERTIFICATE(S) | ASSOCIATE IN SCIENCE (AS) DEGREE |
|---|--|---|-----------------------------|---|---|
| Veterinary Assisting 1 8111510 | Veterinary Assisting And Laboratory Animal Caretakers 1 (A) | ORH 1251 Nursery Practices 1 | 3 | Horticulture Professional (63025) | Landscape Technology (21005) |
| Veterinary Assisting 2 8111540 | | | | | |
| Veterinary Assisting 3 8111550 | | | | | |
| Veterinary Assisting 4 8111520 | Veterinary Assisting And Laboratory Animal Caretakers 2 (B) | HOS 1010 Horticulture 1 | 3 | <u>OR</u> Horticulture Specialist (63026) | <u>OR</u> Landscape Technology (21006) |
| Veterinary Assisting 5 8111530 | Veterinary Assisting (C) | | | | |



CARPENTER
DIGITAL AUDIO TECHNICIAN
AIR CONDITIONING TECHNICIAN
ARCHITECTURAL DRAFTER
MAJOR APPLIANCE REPAIR TECHNICIAN
ELECTRICIAN
BUILDING CONSTRUCTION
ENGINEER & MORE!



ARCHITECTURE AND CONSTRUCTION

AIR CONDITIONING, REFRIGERATION AND HEATING TECHNOLOGY

| MIAMI-DADE COUNTY PUBLIC SCHOOLS COURSE(S) | OCCUPATIONAL COMPLETION POINTS (OCP) | MIAMI DADE COLLEGE COURSE(S) | CREDITS EARNED AT MDC | COLLEGE CREDIT CERTIFICATE(S) AND/OR CAREER TECHNICAL CERTIFICATE(S) | ASSOCIATE IN SCIENCE (AS) DEGREE |
|---|--|---|-----------------------------|--|---|
| 871301001 <u>OR</u> ACR0041 Air Conditioning, Refrigeration and Heating Technology 1 | Heating, A/C, and Refrigeration Helper (A) | ETM 1700 Air Conditioning Fundamentals | 3 | NOT APPLICABLE | Air Conditioning Refrigeration, and Heating Technology (26026) |
| 871302001 <u>OR</u> ACR0041 Air Conditioning, Refrigeration and Heating Technology 2 | | | | | |
| 871303001 <u>OR</u> ACR0043 Air Conditioning, Refrigeration and Heating Technology 3 | Heating, A/C, and Refrigeration Mechanic Assistant (B) | ETM 1710C Air Conditioning Load Analysis | 3 | | |
| 871304001 <u>OR</u> ACR0043 Air Conditioning, Refrigeration and Heating Technology 4 | | | | | |
| 871305001 <u>OR</u> ACR0047 and ACR0049 Air Conditioning, Refrigeration and Heating Technology 5 | Heating, A/C, and Refrigeration Mechanic (C) | ETM 2730C Air Distribution | 3 | | |
| 871306001 <u>OR</u> ACR0047 and ACR0049 Air Conditioning, Refrigeration and Heating Technology 6 | | | | | |
| 871307001 <u>OR</u> ACR0047 and ACR0049 Air Conditioning, Refrigeration and Heating Technology 7 | | | | | |

* MDC classes are credited individually and do not require M-DCPS program completion.

ARCHITECTURAL DRAFTING

| | | | | | |
|---|--|---|---|-------------------|---|
| 872501003 <u>OR</u> TDR0070 Drafting 1 | Blueprint Reader (A) (150 Hours) | EGS 1001C Introduction to Engineering | 3 | NOT APPLICABLE | Drafting and Design Technology (26037) |
| 872502003 <u>OR</u> TDR0370 Drafting 2 | Drafting Assistant (B) (450 Hours) | ETD 1340 Computer Aided Drawing | 3 | | |
| 872503003 <u>OR</u> TDR0370 Drafting 3 | | | | | |
| 872504003 <u>OR</u> TDR0370 Drafting 4 | | | | | |
| 872545001 <u>OR</u> *I480112S5 <u>OR</u> TDR0371 Architectural Drafting 5 | Drafting Detailer (C) | ETD 1542 Structural Drafting | 4 | | |
| 872546001 <u>OR</u> *I480112S6 <u>OR</u> TDR0371 Architectural Drafting 6 | | | | | |

**ARCHITECTURE AND CONSTRUCTION
DRAFTING**

| DRAFTING | OCCUPATIONAL COMPLETION POINTS (OCP) | MIAMI DADE COLLEGE COURSE(S) | CREDITS EARNED AT MDC | COLLEGE CREDIT CERTIFICATE(S) AND/OR CAREER TECHNICAL CERTIFICATE(S) | ASSOCIATE IN SCIENCE (AS) DEGREE |
|---|---|---------------------------------------|------------------------------|---|---|
| 872501003 <u>OR</u> TDR0070 Drafting 1 | Blueprint Reader (A) (150 Hours) | ARC 1126 Architectural Drawing 1 | 4 | Computer Aided Design Assistant (66070) | Architectural Design & Construction Technology (26034) <u>OR</u> Building Construction Technology (26033) |
| 872502003 <u>OR</u> TDR0370 Drafting 2 | Drafting Assistant (B) (450 Hours) | ARC 2171 Computer Aided Drafting 1 | 4 | | |
| 872503003 <u>OR</u> TDR0370 Drafting 3 | | | | | |
| 872504003 <u>OR</u> TDR0370 Drafting 4 | | | | | |

* MDC classes are credited individually and do not require M-DCPS program completion.

| MECHANICAL DRAFTING | | | | | |
|--|--|---|---|---------------------------|---|
| 872501003 <u>OR</u> TDR0070 Drafting 1 | Blueprint Reader (A) (150 Hours) | EGS 1001C Introduction to Engineering | 3 | NOT APPLICABLE | Drafting and Design Technology (26037) |
| 872502003 <u>OR</u> TDR0370 Drafting 2 | Drafting Assistant (B) (450 Hours) | ETD 1340 Computer Aided Drawing and Design | 3 | | |
| 872503003 <u>OR</u> TDR0370 Drafting 3 | | | | | |
| 872504003 <u>OR</u> TDR0370 Drafting 4 | | | | | |
| 872531001 <u>OR</u> *I480116S5 <u>OR</u> TDR0770 Mechanical Drafting 5 | Drafting Detailer (C) | ETD 1542 Structural Drafting | 4 | | |
| 872532001 <u>OR</u> *I480116S6 <u>OR</u> TDR0770 Mechanical Drafting 6 | | | | | |

MDC classes are credited individually and do not require M-DCPS program completion.

**ARCHITECTURE AND CONSTRUCTION
STRUCTURAL DRAFTING**

| MIAMI-DADE COUNTY PUBLIC SCHOOLS COURSE(S) | OCCUPATIONAL COMPLETION POINTS (OCP) | MIAMI DADE COLLEGE COURSE(S) | CREDITS EARNED AT MDC | COLLEGE CREDIT CERTIFICATE(S) AND/OR CAREER TECHNICAL CERTIFICATE(S) | ASSOCIATE IN SCIENCE (AS) DEGREE |
|---|---------------------------------------|---|-----------------------|--|--|
| 872501003 <u>OR</u> TDR0070 Drafting 1 | Blueprint Reader (A) (150 Hours) | EGS 1001C Introduction to Engineering | 3 | NOT APPLICABLE | Drafting and Design Technology (26037) |
| 872502003 <u>OR</u> TDR0370 Drafting 2 | Drafting Assistant (B) (450 Hours) | ETD 1340 Computer Aided Drawing and Design | 3 | | |
| 872503003 <u>OR</u> TDR0370 Drafting 3 | | | | | |
| 872504003 <u>OR</u> TDR0370 Drafting 4 | | | | | |
| 872555001 <u>OR</u> *I480113S5 <u>OR</u> TDR0870 Structural Drafting 5 | Drafting Detailer (C) | ETD 1542 Structural Drafting | 4 | | |
| 872556001 <u>OR</u> *I480113S6 <u>OR</u> TDR0870 Structural Drafting 6 | | | | | |



* MDC classes are credited individually and do not require M-DCPS program completion.



ILLUSTRATOR
AUDIO TECHNICIAN
SERVICE REPAIR TECHNICIAN
CAMERA OPERATOR
GRAPHIC DESIGNER
SOUND CREW
VIDEO CAMERA ASSISTANT
REPORTER & MORE!



**ARTS AV, AND COMMUNICATION TECHNOLOGY
INTERIOR DESIGN**

| MIAMI-DADE COUNTY PUBLIC SCHOOLS COURSE(S) | OCCUPATIONAL COMPLETION POINTS (OCP) | MIAMI DADE COLLEGE COURSE(S) | CREDITS EARNED AT MDC | COLLEGE CREDIT CERTIFICATE(S) AND/OR CAREER TECHNICAL CERTIFICATE(S) | ASSOCIATE IN SCIENCE (AS) DEGREE |
|---|--|---|-----------------------------|--|---|
| 850640501 <u>OR</u> HEV0010 Design Services <u>CORe</u> (Level 2) | Retail Salesperson (A) | ARC 1126 Architectural Drawing 1 (Portfolio Required) | 4 | Computer Aided Design Assistant (66070) | Interior Design Technology (26030) |
| 850654001 <u>OR</u> HEV0410 Principles of Interior Design Services (Level 2) | Interior Design Assistant (B) | IND 1020 Interior Design 1 (Portfolio Required) | 4 | | |
| 850655001 <u>OR</u> HEV0416 Interi <u>OR</u> Design Techniques (Level 2) | Drafting Detailer (C) | | | | |
| 850656001 <u>OR</u> HEV0414 Interi <u>OR</u> Design Specialist (Level 2) | Interior Design Specialist (D) | | | | |



* MDC classes are credited individually and do not require M-DCPS program completion.



TEACHER
CHILD CARE WORKER
CHILD CARE TEACHER AIDE
SOCIAL WORKER
CHILD/ADOLESCENT PSYCHOLOGIST
COUNSELOR
EARLY CHILDHOOD TEACHER ASSISTANT
COACH

& MORE!



**EDUCATION AND TRAINING
EARLY CHILDHOOD EDUCATION**

| MIAMI-DADE COUNTY PUBLIC SCHOOLS COURSE(S) | OCCUPATIONAL COMPLETION POINTS (OCP) | MIAMI DADE COLLEGE COURSE(S) | CREDITS EARNED AT MDC | COLLEGE CREDIT CERTIFICATE(S) AND/OR CAREER TECHNICAL CERTIFICATE(S) | ASSOCIATE IN SCIENCE (AS) DEGREE |
|--|--------------------------------------|--|-----------------------|--|-----------------------------------|
| 8405110 <u>OR</u> HEV0870 Early Childhood Education 1 (Level 2) | Child Care Worker 1 (OCP A) | EEC 1000 Introduction to Early Childhood Education | 3 | Industry Certification ECPC CERTIFICATE <u>OR</u> CDA IS REQUIRED For MDC CREDIT | Early Childhood Education (27031) |
| 8405120 <u>OR</u> HEV0871 Early Childhood Education 2 (Level 2) | Child Care Worker 2 (OCP B) | EEC 2202 Program Development in Early Childhood Education | 3 | | |
| 8405130 <u>OR</u> HEV0872 Early Childhood Education 3 (Level 2) | Teacher Aide (Preschool) (OCP C) | | | | |
| 8405140 <u>OR</u> HEV0873 Early Childhood Education 4 (Level 2) | Teacher (OCP D) | EDG 2943 Educational Service Field Work | 3 | | |





FIRST RESPONDER
NURSE HOME HEALTH AIDE
ELECTROCARDIOGRAPH AIDE
MEDICAL LABORATORY AIDE
NURSING ASSISTANT
HEALTH UNIT COORDINATOR
DOCTOR DENTIST
& MORE!



**HEALTH SCIENCE
ALLIED HEALTH ASSISTING**

| MIAMI-DADE COUNTY PUBLIC SCHOOLS COURSE(S) | OCCUPATIONAL COMPLETION POINTS (OCP) | MIAMI DADE COLLEGE COURSE(S) | CREDITS EARNED AT MDC | COLLEGE CREDIT CERTIFICATE(S) AND/OR CAREER TECHNICAL CERTIFICATE(S) | ASSOCIATE IN SCIENCE (AS) DEGREE |
|--|--|---|---|--|---|
| 841710002 Health Science 1 (Level 2) | Basic Healthcare Worker (A) | HSC 0003 Introduction to Health Care | 3 (For Career & Technical Education Credit ONLY) | NOT APPLICABLE | Physical Therapist Assistant (23035) |
| 841711002 Health Science 2 (Level 2) | | | | | |
| 841713101 Allied Health Assisting 3 (Level 2) | Physical Therapy Aide (B) | PHT 1201 Introduction to Physical Therapy | 2 | | |
| <u>AND PHT</u> 1201L Introduction to Physical Therapy Laboratory | | 1 | | | |

FIRST RESPONDER

| | | | | | |
|--|-----------------------------------|---|---|-------------------|---|
| 841710002 Health Science 1 (Level 2) | Basic Healthcare Worker (A) | HSCC 0003 Introduction to Health Care | 3 (For Career & Technical Education Credit ONLY) | NOT APPLICABLE | Emergency Medical Services (23048) |
| 841711002 Health Science 2 (Level 2) | | | | | |
| 841717102 First Responder 3 (Level 2 - Local Honors) | First Responder (B) | EMS 1059 Responder in Emergency Care | 1 | | |
| | | <u>AND</u> EMS 1059L Responder in Emergency Care Laboratory | 1 | | |

**HEALTH SCIENCE
MEDICAL LABORATORY ASSISTING**

| MIAMI-DADE COUNTY PUBLIC SCHOOLS COURSE(S) | OCCUPATIONAL COMPLETION POINTS (OCP) | MIAMI DADE COLLEGE COURSE(S) | CREDITS EARNED AT MDC | COLLEGE CREDIT CERTIFICATE(S) AND/OR CAREER TECHNICAL CERTIFICATE(S) | ASSOCIATE IN SCIENCE (AS) DEGREE |
|---|---|---|---|---|---|
| 841710002 Health Science 1 (Level 2) | Basic Healthcare Worker (A) | HSC 0003 Introduction to Health Care | 3 (For Career & Technical Education Credit ONLY) | NOT APPLICABLE | Medical Laboraty Technology (23023) |
| 841711002 Health Science 2 (Level 2) | | | | | |
| 841720101 Medical Laboratory Assisting 3 (Level 3) | Medical Laboratory Assistant (B) | MLT 1040L Introduction to Medical Laboratory Technology | 1 | | |
| 841720201 Medical Laboratory Assisting 4 (Level 3) | | | | | |

NURSING ASSISTING

| | | | | | |
|--|-----------------------------------|--|---|------------------------------|-------------------|
| 841710002 Health Science 1 (Level 2) | Basic Healthcare Worker (A) | HSC 0003 Introduction to Health Care | 3 (FOR Career & Technical Education Credit ONLY) | Practical Nursing (53020) | NOT APPLICABLE |
| 841711002 Health Science 2 (Level 2) | | | | | |
| 841721102 Nursing Assistant 3 (Level 2 - Local Honors) | Nursing Assistant (B) | HCP 0122 Articulated Nursing Assistant Lecture | .7 (CTE Credit) | | |
| | | HCP 0122L Articulated Nursing Assistant Lab | .5 (CTE Credit) | | |
| | | HCP 0102C Articulated Nursing Assistant Clinical | 2.5 (CTE Credit) | | |

**HEALTH SCIENCE
VISION CARE ASSISTING**

| MIAMI-DADE COUNTY PUBLIC SCHOOLS COURSE(S) | OCCUPATIONAL COMPLETION POINTS (OCP) | MIAMI DADE COLLEGE COURSE(S) | CREDITS EARNED AT MDC | COLLEGE CREDIT CERTIFICATE(S) AND/OR CAREER TECHNICAL CERTIFICATE(S) | ASSOCIATE IN SCIENCE (AS) DEGREE |
|---|--------------------------------------|---|--|--|----------------------------------|
| 841710002 Health Science1 (Level 2) | Basic Healthcare Worker (A) | HSC 0003 Introduction to Health Care | 3 (For Career & Technical Education Credit ONLY) | NOT APPLICABLE | Opticianry (23040) |
| 841711002 Health Science 2 (Level 2) | | | | | |
| 841723101 Vision Care Assisting 3 (Level 3) | Vision Care Assistant(B) | OPT 1205 Ocular Anatomy, Physiology, and Pathophysiology | 3 | | |
| 841723201 Vision Care Assisting 4 (Level 3) | | OPT 1330 Clinical Hematology | 2 | | |



M-DCPS PROGRAM MUST BE COMPLETED TO QUALIFY FOR ALL CLASS CREDITS AT MDC



CONCIERGE
EXECUTIVE CHEF
RESORT INSTRUCTOR
ACTIVITIES DIRECTOR
SPA DIRECTOR
CLUB EVENT PLANNER
MUSEUMS/ZOOS/AQUARIUMS EXHIBIT DEVELOPER
HOTEL MANAGER
TOUR GUIDE
& MORE!



HOSPITALITY AND TOURISM LODGING OPERATIONS

| MIAMI-DADE COUNTY PUBLIC SCHOOLS COURSE(S) | OCCUPATIONAL COMPLETION POINTS (OCP) | MIAMI DADE COLLEGE COURSE(S) | CREDITS EARNED AT MDC | COLLEGE CREDIT CERTIFICATE(S) AND/OR CAREER TECHNICAL CERTIFICATE(S) | ASSOCIATE IN SCIENCE (AS) DEGREE |
|--|--|--|-----------------------------|--|---|
| 885011001 <u>OR</u> HMV0740 Introduction to Hospitality and Tourism (Level 2) | Guest Services Agent (OCP A) | HFT 1000 Introduction to Hospitality | 3 | Rooms Division Management (65048) | Hospitality and Tourism Management (22016) |
| 883032002 <u>OR</u> HMV0201 Lodging Principles (Level 2) | Front Desk Agent (OCP B) | HFT 2410 Hotel Front Office Procedures | 3 | Food and Beverage Specialist (65057) | |
| 884513002 Hospitality and Tourism Internship | | | | Food and Beverage Operations (65058) | |
| 883033002 <u>OR</u> HMV0202 Lodging Applications (Level 2) | Lodging Manager (OCP C) | HFT 2750 Convention and Meeting Planning | 3 | Rooms Division Specialist (65055) Rooms Division Operations (65058) | |



HOSPITALITY AND TOURISM

| | | | | | |
|--|--|--|----|---|---|
| 885011001 <u>OR</u> HMV0740 Introduction to Hospitality and Tourism (Level 2) | Guest Services Agent (OCP A) | HFT 2700 Introduction to Tourism | 3 | Rooms Division Management (65048) Food and Beverage Specialist (65057) Food and Beverage Operations (65058) | Travel Industry Management (22010) |
| 884514001 <u>OR</u> HMV0741 Computer Technology <u>FOR</u> Travel and Tourism | Reservation and Transportation Agent (OCP B) | NOT APPLICABLE | NA | Rooms Division Specialist (65055) Rooms Division Operations (65058) | |
| 884513002 Hospitality and Tourism Internship | | | | | |
| 050040001 Destinations Geography (NAF) OR 210330001 World Cultural Geography | NOT APPLICABLE | HFT 1716 Travel Destinations | 3 | | |
| 884512003 <u>OR</u> HMV0038 Travel and Tourism Marketing and Management (Level 3) | Travel Consultant (OCP C) | HFT 1725 Airline and Travel Marketing | 3 | | |

Hospitality AND TOURISM
CULINARY ARTS

| MIAMI-DADE COUNTY PUBUC SCHOOLS COURSE(S) | OCCUPATIONAL COMPLETION POINTS(OCP) | MIAMIDADE COLLEGE COURSE(S) | CREDITS EARNED AT MDC | COUEGE CREDIT CERTIFICATE(\$) AND/OR CAREER TECHNICAL CERTIFICATE(\$) | ASSOCIATE IN SCIENCE (AS) DEGREE |
|--|---|---|-----------------------------|---|---|
| 880051001 or HMV0100 Culinary Arts 1 | Food Preparation (OCPA) | HFT1000 Introduction to Hospitality | 3 | Rooms Division Management (65048) | Hospitality and Tourism Management (22016) |
| 880052001 or HMV0170 Culinary Arts 2 | Restaurant Cook (OCP B) | | | Food and Beverage Specialist (65057) | |
| 880053001 or HMV0171 Culinary Arts 3 | Head Cook {OCP C) | | | Food and Beverage Operations (65058) | |
| 880054001 or HMV0126 Culinary Arts 4 | Food Service Management (OCP D) | | | Rooms Division Specialist (65055) | |
| | | | | Rooms Division Operations (65058) | |

• MDC CLASSES ARE CREDITED INDIVIDUALLY AND DO NOT REQUIRE MDCPS PROGRAM COMPLETION





**ASSISTANT WEB
DESIGNER**
COMPUTER PROGRAMMING ASSISTANT
GRAPHIC ARTIST
MULTIMEDIA PRODUCTION ASSISTANT
COMPUTER SUPPORT SPECIALIST
NETWORK SUPPORT TECHNICIAN
NETWORK SUPPORT
& MORE!

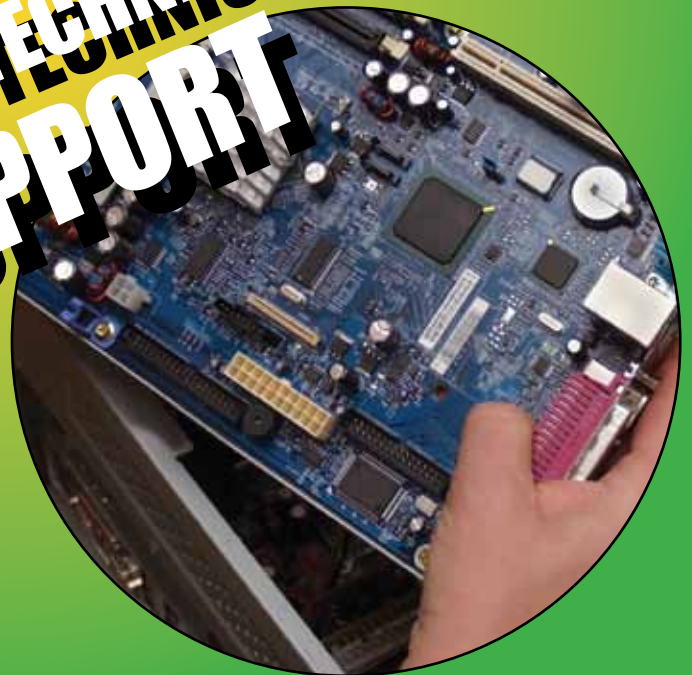

**INFORMATION TECHNOLOGY
BUSINESS COMPUTER PROGRAMMING**

| MIAMI-DADE COUNTY PUBLIC SCHOOLS COURSE(S) | OCCUPATIONAL COMPLETION POINTS (OCP) | MIAMI DADE COLLEGE COURSE(S) | CREDITS EARNED AT MDC | COLLEGE CREDIT CERTIFICATE(S) AND/OR CAREER TECHNICAL CERTIFICATE(S) | ASSOCIATE IN SCIENCE (AS) DEGREE |
|---|---|--|-----------------------------|--|--|
| 820902001 Computing for College & Career ----- <u>OR</u> 820731001 Introduction to Information Technology (Level 2) | Information Technology Assistant (A) | CIS 1000 Introduction to Data Processing | 4 | Web Development Specialist (66051) | Computer Programming Analysis (25064) |
| 820601003 <u>OR</u> CTS0041A1 Business Computer Programming 1 | Computer Programming Assistant (B) | COP 1332 Introduction to Visual Basic <u>OR</u> | 4 | | |
| 820602003 <u>OR</u> CTS0041A1 Business Computer Programming 2 (Level 2) | | COP 1334 Introduction to C++ | | | |

* MDC classes are credited individually and do not require M-DCPS program completion.

DATABASE AND PROGRAMMING ESSENTIALS

| | | | | | |
|---|--|--|-------------------------|---|---|
| <p>820902001 Computing for College & Career</p> <hr/> <p><u>OR</u> 820731001 Introduction to Information Technology (Level 2)</p> | <p align="center">Information Technology Assistant (A)</p> | <p align="center">CIS 1000 Introduction to Data Processing</p> | <p align="center">4</p> | <p align="center">Oracle Database Administrator (66048)</p> | <p align="center">Database Technology (25058)</p> |
| <p>820641003 Database Fundamentals (Level 2)</p> | <p align="center">Not Applicable</p> | <p align="center">CTS 2440 SQL & PL/SQL Introduction to <u>Oracle</u></p> | <p align="center">4</p> | | |
| <p>820642003 Data Control and Functions (Level 2)</p> | | | | | |
| <p>820643002 Specialized Programming (Level 3)</p> | <p align="center">Computer Programming Aide (A)</p> | <p align="center">CTS 2441 Introduction to Oracle: Database Administration</p> | <p align="center">4</p> | | |
| <p>820644002 Specialized Database Application (Level 3)</p> | | | | | |

**INFORMATION TECHNOLOGY
NETWORKING SUPPORT SERVICES**

| MIAMI-DADE COUNTY PUBLIC SCHOOLS COURSE(S) | OCCUPATIONAL COMPLETION POINTS (OCP) | MIAMI DADE COLLEGE COURSE(S) | CREDITS EARNED AT MDC | COLLEGE CREDIT CERTIFICATE(S) AND/OR CAREER TECHNICAL CERTIFICATE(S) | ASSOCIATE IN SCIENCE (AS) DEGREE |
|--|--|---|-----------------------------|---|--|
| 820902001 Computing for College & Career ----- <u>OR</u> 820731001 Introduction to Information Technology (Level 2) | Information Technology Assistant (A) | CIS 1000 Introduction to Data Processing | 4 | CISCO Network Associate (66050) <u>OR</u> Information Technology Support (66044) | Networking Services Technology (CISCO) (25062) |
| 820702001 Networking 1 (Level 2) | Computer Support Assistant (B) | CTS 1650 Network Fundamentals | 4 | | |
| 820703001 Networking 2 (Level 3) ----- <u>OR</u> 820703003 Networking 2 (CISCO Academies – Level 3) | Network Support Help Desk Assistant (C) | CTS 1651 Router Technology | 4 | | |
| 820704001 Networking 3 (Level 3) ----- <u>OR</u> 820704003 Networking 3 (CISCO Academies – Level 3) | Network Support Administrator (D) | CTS 2652 Advanced Router Technology | 4 | | |

* MDC classes are credited individually and do not require M-DCPS program completion.

NETWORKING SYSTEMS ADMINISTRATION

| | | | | | |
|--|---|---|---|---|--|
| 820902001 Computing for College & Career ----- <u>OR</u> 820731001 Introduction to Information Technology (Level 2) | Information Technology Assistant (A) | CIS 1000 Introduction to Data Processing | 4 | Information Technology Support (66044) <u>OR</u> Microsoft Database Administrator (66046) | Networking Services Technology (Microsoft) (25061) |
| 820702001 Networking 1 (Level 2) | Computer Support Assistant (B) | CTS 1328 Supporting Windows – Professional | 4 | | |
| 820744101 Networking 2, Administrator (Level 3) | Network Support Technician (C) | | | | |
| 820744201 Networking 3, Administrator (Level 3) | Systems Administrator (D) | CTS 2334 Supporting Windows Server | 4 | | |

* MDC classes are credited individually and do not require M-DCPS program completion.

**INFORMATION TECHNOLOGY
WEB DESIGN SERVICES**

| NETWORKING SYSTEMS ADMINISTRATION | OCCUPATIONAL COMPLETION POINTS (OCP) | MIAMI DADE COLLEGE COURSE(S) | CREDITS EARNED AT MDC | COLLEGE CREDIT CERTIFICATE(S) AND/OR CAREER TECHNICAL CERTIFICATE(S) | ASSOCIATE IN SCIENCE (AS) DEGREE |
|---|---|---|------------------------------|---|---|
| 820902001 Computing for College & Career -----OR 820731001 Introduction to Information Technology | Information Technology Assistant (A) | CIS 1000 Introduction to Data Processing | 4 | Information Technology Support (66044) | Internet Services Technology (25063) |
| 820711001 Web Design 1 (Level 2) | Assistant Web Designer (B) | CTS 1800 Dreamweaver | 4 | | |
| 820712001 Web Design 2 (Level 3) | | | | | |



* MDC classes are credited individually and do not require M-DCPS program completion.



*Law, Public Safety,
Corrections
& Security*

CRIME SCENE TECHNICIAN
FORENSIC SCIENTIST
SEAPORT SECURITY OFFICER
LAW ENFORCEMENT
CORRECTIONAL OFFICER
POLICE SERVICE AID
CRIMINAL JUSTICE TECHNOLOGY EXPERT
FIRE FIGHTER



LAW, PUBLIC SAFETY, CORRECTIONS AND SECURITY
CRIMINAL JUSTICE OPERATIONS

| MIAMI-DADE COUNTY PUBLIC SCHOOLS COURSE(S) | OCCUPATIONAL COMPLETION POINTS (OCP) | MIAMI DADE COLLEGE COURSE(S) | CREDITS EARNED AT MDC | COLLEGE CREDIT CERTIFICATE(S) AND/OR CAREER TECHNICAL CERTIFICATE(S) | ASSOCIATE IN SCIENCE (AS) DEGREE(S) |
|--|--------------------------------------|--|-----------------------|--|---|
| 891801001 Criminal Justice Operations 1 | Public Service Aide (OCP A) | CCJ 1020 Introduction to Criminal Justice | 3 | Crime Scene Technician (66072) | Criminal Justice Technology – Basic Law Enforcement (27020) |
| 891802001 Criminal Justice Operations 2 | | | | | Criminal Justice Technology – Corrections (27019) |
| 891803001 Criminal Justice Operations 3 | | | | | Criminal Justice Technology – Generic (27012) |
| 910100001 Public Safety Telecommunication | | | | | Crime Scene Technology – CSI (27026) |
| | | | | | Crime Scene Technology – Forensic Science (27027) |



* MDC classes are credited individually and do not require M-DCPS program completion.

* MDC classes are credited individually and do not require M-DCPS program completion.



Manufacturing

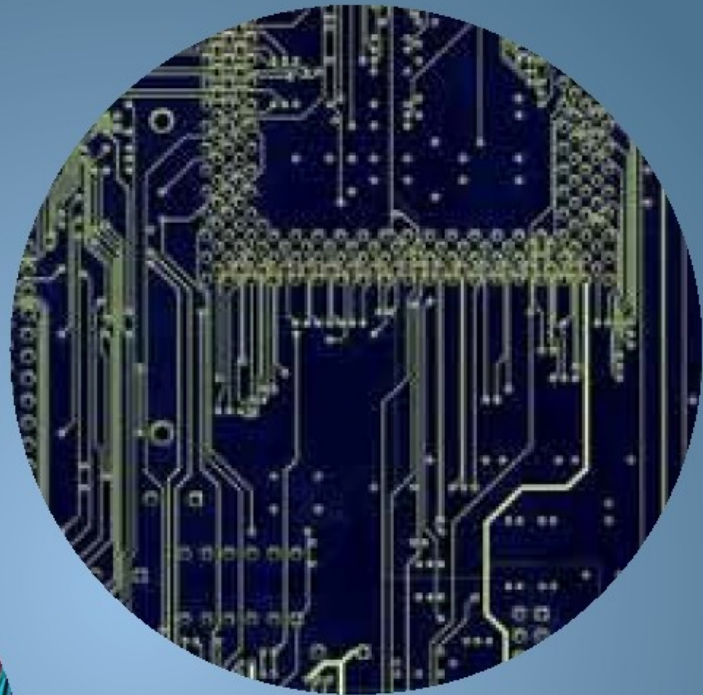

**Manufacturing
ELECTRONIC TECHNOLOGY**

| DRAFTING | OCCUPATIONAL COMPLETION POINTS (OCP) | MIAMI DADE COLLEGE COURSE(S) | CREDITS EARNED AT MDC | COLLEGE CREDIT CERTIFICATE(S) AND/OR CAREER TECHNICAL CERTIFICATE(S) | ASSOCIATE IN SCIENCE (AS) DEGREE |
|---|---|---|------------------------------|---|--|
| 873001002 <u>OR</u> I150303S1 <u>OR</u> EEV0010 Electronic Technology 1 | Electronics Assembler (A) | EET 1015C Direct Current Circuits | 4 | Computer Specialist (66033) <u>OR</u> Network Systems Developer (66034) | Electronics Engineering Technology (26039) |
| 873002002 <u>OR</u> I150303S2 <u>OR</u> EEV0010 Electronic Technology 2 (Level 3) | | | | | |
| 873003002 <u>OR</u> I150303S3 <u>OR</u> EEV0100 Electronic Technology 3 (Level 3) | Electronics Tester (B) | EET 1025C Alternating Current Circuits | 4 | | |
| 873004002 <u>OR</u> I150303S4 <u>OR</u> EEV0100 Electronic Technology 4 (Level 3) | | | | | |
| 873005002 <u>OR</u> I150303S5 <u>OR</u> EEV0100 Electronic Technology 5 (Level 3) | | | | | |
| 873006002 <u>OR</u> I150303S6 <u>OR</u> EEV0500 Electronic Technology 6 (Level 3) | Electronics Equipment Repairer (C) | EET 1082 Introduction to Electronics | 3 | | |
| 873007001 <u>OR</u> EEV0500 Electronic Technology 7 (Level 3) | | | | | |
| 873008001 <u>OR</u> EEV0616 Electronic Technology 8 (Level 3) | Electronics Technician (D) | EET 1142C Electronics 1 | 4 | | |
| 873009001 <u>OR</u> EEV0616 Electronic Technology 9 (Level 3) | | | | | |
| 873009101 <u>OR</u> EEV0616 Electronic Technology 10 (Level 3) | | | | | |

| ELECTRONIC TECHNOLOGY | | | | | |
|---|------------------------------------|---|---|--|--|
| 873001002 <u>OR</u> I150303S1 <u>OR</u> EEV0 010 Electronic Technology 1 | Electronics Assembler (A) | EET 1015C Direct Current Circuits | 4 | Computer Specialist (66033) <u>OR</u> Microcomputer Repair/Installer (66032) <u>OR</u> Network Systems Developer (66034) | Tele-communications Engineering Technology (26051) |
| 873002002 <u>OR</u> I150303S2 <u>OR</u> EEV0010 Electronic Technology 2 (Level 3) | | | | | |
| 873003002 <u>OR</u> I150303S3 <u>OR</u> EEV0100 Electronic Technology 3 (Level 3) | Electronics Tester (B) | EET 1025C Alternating Current Circuits | 4 | | |
| 873004002 <u>OR</u> I150303S4 <u>OR</u> EEV0100 Electronic Technology 4 (Level 3) | | | | | |
| 873005002 <u>OR</u> I150303S5 <u>OR</u> EEV0500 Electronic Technology 5 (Level 3) | | | | | |
| 873006002 <u>OR</u> I150303S6 <u>OR</u> EEV0500 Electronic Technology 6 (Level 3) | Electronics Equipment Repairer (C) | EET 1082 Introduction to Electronics | 3 | | |
| 873007001 <u>OR</u> EEV0500 Electronic Technology 7 (Level 3) | | | | | |
| 873008001 <u>OR</u> EEV0616 Electronic Technology 8 (Level 3) | Electronics Technician (D) | EET 1142C Electronics 1 | 4 | | |
| 873009001 <u>OR</u> EEV0616 Electronic Technology 9 (Level 3) | | | | | |
| 873009101 <u>OR</u> EEV0616 Electronic Technology 10 (Level 3) | | | | | |



BUSINESS OWNERSHIP

FASHION MARKETING

RESTAURANT MARKETING

SPORTS, RECREATION AND ENTERTAINMENT MARKETING

INTERNATIONAL MARKETING

REAL ESTATE BROKER

CUSTOMER SERVICE REPRESENTATIVE

E-COMMERCE MARKETING

HOME INSPECTOR



**MARKETING SALES AND SERVICE
SPORTS, RECREATION AND ENTERTAINMENT MARKETING**

| MIAMI-DADE COUNTY PUBLIC SCHOOLS COURSE(S) | OCCUPATIONAL COMPLETION POINTS (OCP) | MIAMI DADE COLLEGE COURSE(S) | CREDITS EARNED AT MDC | COLLEGE CREDIT CERTIFICATE(S) AND/OR CAREER TECHNICAL CERTIFICATE(S) | ASSOCIATE IN SCIENCE (AS) DEGREE(S) |
|--|--|---|-----------------------|--|--|
| 885011001 Introduction to Hospitality and Tourism (Level 2) | Sales Person, Retail Entertainment, Sports and Related Workers (OCP A) | HFT 1000 Introduction to Hospitality | 3 | Rooms Division Management (65048) | Hospitality and Tourism Management (22016) |
| 882741001 <u>OR</u> MKA0432 <u>OR</u> MKA0080 Sports, Recreation & Entertainment Essentials (Level 2) | | HFT 2410 Hotel Front Office Procedures | 3 | Food and Beverage Specialist (65057) | |
| 882742001 Sports, Recreation & Entertainment Applications (Level 2) | | | | Food and Beverage Operations (65058) | |
| 882743001 <u>OR</u> MKA0010 Sports, Recreation & Entertainment Marketing Management (Level 3) | Marketing Managers, Management (OCP B) | HFT 2750 Convention and Meeting Planning | 3 | Rooms Division Specialist (65055) | |
| 882744001 Sports, Recreation & Entertainment Internship | | | | Rooms Division Operations (65058) | |

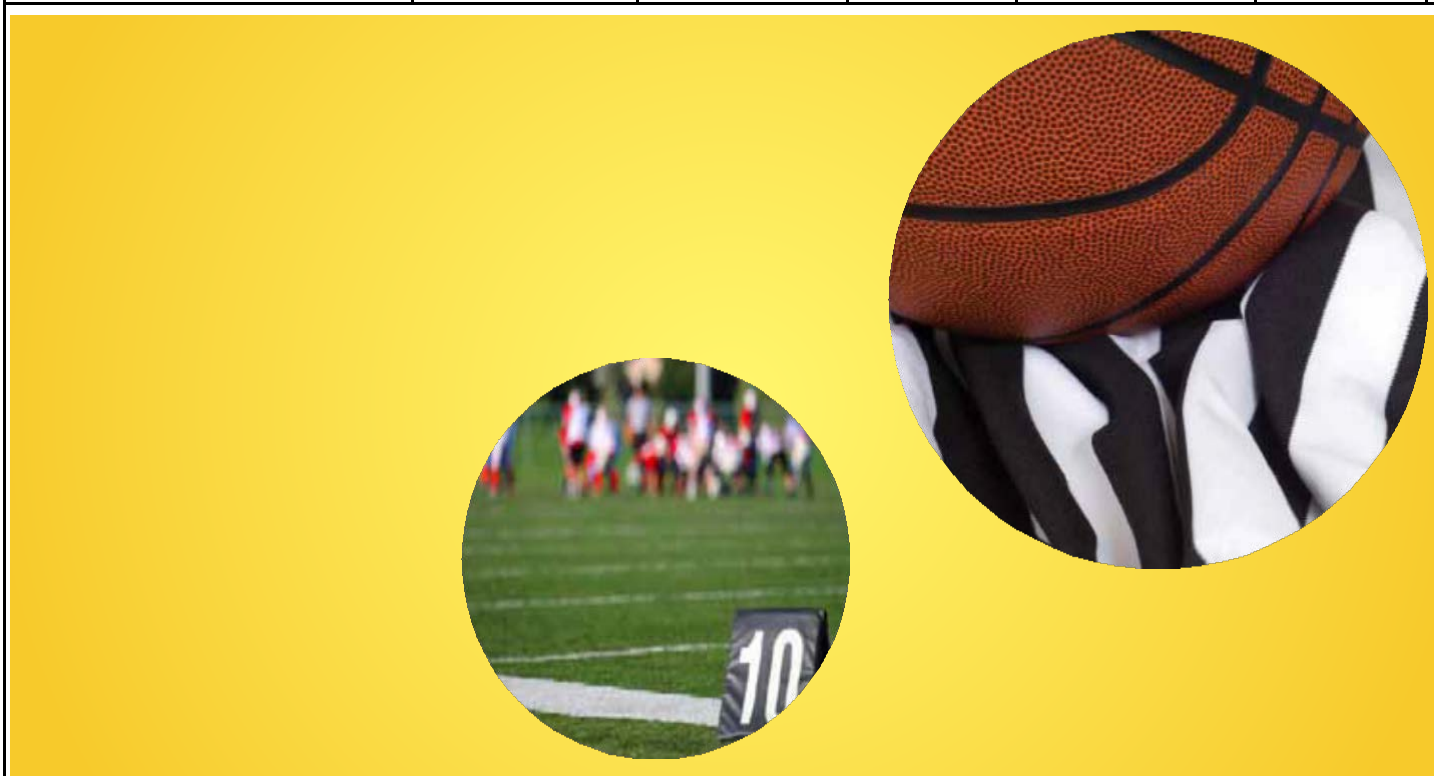



*Science, Technology,
Engineering &
Mathematics*

INDUSTRIAL DESIGNER
AERONAUTICAL ENGINEER
ROBOTICS PROGRAMMER
ARCHITECTURAL ENGINEER
CHEMICAL ENGINEER
MECHANICAL ENGINEER
CIVIL ENGINEER & MORE!



**SCIENCE, TECHNOLOGY, ENGINEERING & MATHEMATICS
DRAFTING/ILLUSTRATIVE DESIGN**

| MIAMI-DADE COUNTY PUBLIC SCHOOLS COURSE(S) | OCCUPATIONAL COMPLETION POINTS (OCP) | MIAMI DADE COLLEGE COURSE(S) | CREDITS EARNED AT MDC | COLLEGE CREDIT CERTIFICATE(S) AND/OR CAREER TECHNICAL CERTIFICATE(S) | ASSOCIATE IN SCIENCE (AS) DEGREE |
|--|--|---|-----------------------------|--|--|
| 860081001 Drafting/Illustrative Design Technology 1 (Level 2) | NOT APPLICABLE | ARC 1126 Architectural Drawing 1 (Portfolio Required) | 4 | Computer Aided Design Assistant (66070) | Architectural Design & Construction Technology (26034) <u>OR</u> Building Construction Technology (26033) |
| 860082001 Drafting/Illustrative Design Technology 2 (Level 2) | | ARC 2171 Computer Aided Drafting 1 (Portfolio Required) | 4 | | |
| 860083001 Drafting/Illustrative Design Technology 3 (Level 3) | | | | | |

DRAFTING/ILLUSTRATIVE DESIGN

| | | | | | |
|---|----------------|---|---|----------------|---|
| 860081001 Drafting/Illustrative Design Technology 1 (Level 2) | NOT APPLICABLE | EGS 1001C Introduction to Engineering | 3 | NOT APPLICABLE | Drafting and Design Technology (26037) |
| 860082001 Drafting/Illustrative Design Technology 2 (Level 2) | | ETD 1340 Computer Aided Drawing and Design | 3 | | |
| 860083001 Drafting/Illustrative Design Technology 3 (Level 3) | | | | | |

ENGINEERING TECHNOLOGY

| | | | | | |
|--|----------------|---|---|----------------|---|
| 860057001 Engineering Technology I | NOT APPLICABLE | EGS 1001C Introduction to Engineering | 3 | NOT APPLICABLE | Civil Engineering Technology (26035) |
| 860067001 Engineering Technology 2 (Level 2) ----- <u>OR</u> 860067002 Engineering Technology 2 (Level 2 - Local Honors) | | ETD 1340 Computer Aided Drawing and Design | 3 | | |
| 860177001 Engineering Technology 3 (Level 3) | | | | | |

* *MDC classes are credited individually and do not require M-DCPS program completion.*

**SCIENCE, TECHNOLOGY, ENGINEERING & MATHEMATICS
PATHWAYS TO ENGINEERING**

| MIAMI-DADE COUNTY PUBLIC SCHOOLS COURSE(S) | OCCUPATIONAL COMPLETION POINTS (OCP) | MIAMI DADE COLLEGE COURSE(S) | CREDITS EARNED AT MDC | COLLEGE CREDIT CERTIFICATE(S) AND/OR CAREER TECHNICAL CERTIFICATE(S) | ASSOCIATE IN SCIENCE (AS) DEGREE |
|--|--|---|-----------------------------|--|---|
| 860055001 Introduction to Engineering Design (Level 2) | NOT APPLICABLE | EGS 1001C Introduction to Engineering | 3 | NOT APPLICABLE | Civil Engineering Technology (26035) |
| 860052001 Principles of Engineering (Level 3) | | | | | |
| 860059001 Civil Engineering and Architecture (Level 3) Capstone Culminating Course | | ETD 1340 Computer Aided Drawing and Design | 3 | | |
| 860065001 Engineering Design and Development (Level 3) | | | | | |



MIAMI DADE COLLEGE CAMPUSES CONTACT NUMBERS

Hialeah Campus

1776 West 49 Street
Hialeah, FL 33012-2918

General Number: 305-237-8700
New Student Center:305-237-8794
Admissions: 305-237-8775
Advisement: 305-237-8794
Financial Aid: 305-237-8779
Testing: 305-237-8791

Homestead Campus

500 College Terrace
Homestead, FL 33030-6009

General Number: 305-237-5555
New Student Center:305-237-5046
Admissions: 305-237-5555
Advisement: 305-237-5046
Financial Aid: 305-237-5024
Testing: 305-237-5105

InterAmerican Campus

627 SW 27 Avenue
Miami, FL 33135-2966

General Number: 305-237-6000
New Student Center:305-237-6045
Admissions: 305-237-6020
Advisement: 305-237-6133
Financial Aid: 305-237-6040
Testing: 305-237-6041

Kendall Campus

11011 SW 104 Street
Miami, FL 33176-3393

General Number: 305-237-2000
New Student Center:305-237-0713
Admissions: 305-237-2222
Advisement: 305-237-2125
Financial Aid: 305-237-2325
Testing: 305-237-2341

Medical Center Campus

950 NW 20 Street
Miami, FL 33127-4695

General Number: 305-237-4000
New Student Center:305-237-4141
Admissions: 305-237-4160
Advisement: 305-237-4141
Financial Aid: 305-237-4160
Testing: 305-237-4275

North Campus

11380 NW 27th Avenue
Miami, FL 33167-3495

General Number: 305-237-1000
New Student Center:305-237-1149
Admissions: 305-237-1111
Advisement: 305-237-1425
Financial Aid: 305-237-1058
Testing: 305-237-1015

Wolfson Campus

300 NE 2nd Avenue
Miami, FL 33132-2297

General Number: 305-237-3000
New Student Center:305-237-3076
Admissions: 305-237-3644
Advisement: 305-237-3077
Financial Aid: 305-237-3244
Testing: 305-237-3011

West Campus

3800 NW 115 Avenue
Miami, FL 33132-2204

General Number: 305-237-8918
Admissions: 305-237-8900
Advisement: 305-237-8940
Financial Aid: 305-237-8941
Testing: 305-237-8918

DIVISION OF CAREER TECHNICAL EDUCATION

1100 N.W. 71 STREET
MIAMI, FLORIDA 33150

PHONE 305-693-3030

FAX 305-6969346



MIAMI-DADE *career pathways* CONTACT NUMBERS

Agriscience and Natural Resources and Public Service

Diana Collingwood, Instructional Supervisor
dcollingwood@dadeschools.net
Tel 305 693 3020

Business Technology Education

Robert Quinn, Educational Specialist
rquinn@dadeschools.net
Tel 305 693 3026

Family and Consumer Sciences

Gloria Humes, Educational Specialist
ghumes@dadeschools.net
Tel 305 693 3023

Health Science Education

Ronda Mims, Instructional Supervisor
ronmims1@dadeschools.net
Tel 305 693 3024

Industrial Education

Ralph Bryan, Educational Specialist
rbryan@dadeschools.net
Tel 305 693 3025

Marketing and Diversified Education

Henri Cepero, Instructional Supervisor
hcepero@dadeschools.net
Tel 305 693 3021

Technology Education

Tom Cummings, Instructional Supervisor
tcummings@dadeschools.net
Tel 305 693 3018

Career Pathways

Diana Collingwood,
Instructional Supervisor
Tel 305 693 3030 ext. 2606

<http://dcte.dadeschools.net/>



The School Board of Miami-Dade County

Ms. Perla Tabares Hantman, Chair
Dr. Lawrence S. Feldman, Vice Chair
Dr. Dorthy Bendross-Mindingall
Mr. Carlos L. Curbelo
Mr. Renier Diaz de la Portilla
Dr. Wilbert "Tee" Holloway
Dr. Martin S. Karp
Dr. Marta Pérez
Ms. Raquel A. Regalado

Alexandra Garfinkle, Student Advisor
Alberto M. Carvalho
Superintendent of Schools

Ms. Milagros R. Fornell
Associate Superintendent Curriculum and
Instruction

Dr. Maria P. de Armas
Assistant Superintendent Curriculum and
Instruction

Dr. Lupe F. Diaz
District Director Division of Career Technical
Education

<http://www.dadeschools.net/>

District Board of Trustees

Helen Aguirre Ferré, Chair
Armando J. Bucelo Jr., Esq.
Ms. Marili L. Cancio
Mr. Jose K. Fuentes
Robert H. Fernandez, P.A.
Mr. Benjamin Leon III
Ms. Marielena Villamil

Dr. Eduardo J. Padrón
MDC President

Dr. Rolando Montoya
College Provost

Dr. Donna Jennings
Dean of Workforce Education and
Development

Ms. Rosario Roman
District Director for School & College
Relations/Articulation

<http://www.mdc.edu/main/>